

Saint Bartholomew School

Dress Code and Uniform Descriptions

* **Special Alert...**

Parents and Guardians,

There are an abundance of choices for you and your children to peruse and choose from for our uniform at Saint Bartholomew's. Please assure cooperation by attending to lengths and rules, including making almost all purchases through Flynn and O'Hara, our uniform company. You chose a school with a uniform, please read and adhere to all regulations.

Formal Fall/Winter and Spring/Summer Uniform Necessities:

* **FL - indicates that the item must be purchased through Flynn and O'Hara.**

- For Girls:**
- 1** Blue, pull-over, v-neck sweater or sweater vest with school signature
for Fall/Winter only **FL**
 - 2** Dark blue knee socks/crew socks/tights
 - 3** Brown, black or blue solid color school shoes
no heels higher than one inch
no clogs or slides
no boots
 - 4** Skirts, jumpers or pants and blouses or shirts should be chosen from the selections in the next sections

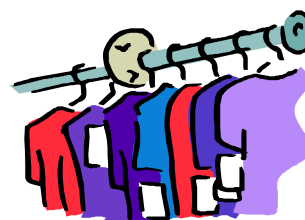

- For Boys:**
- 1** Blue, pull-over, v-neck sweater or sweater vest with school signature
for Fall/Winter only **FL**
 - 2** Dark blue or black socks
 - 3** Brown, black or blue solid color school shoes
 - 4** Pants, shirts and ties should be chosen from the selections in the next sections

Fall/Winter Uniform Choices:

*** FL - indicates that the item must be purchased through Flynn and O'Hara.**

- For Girls:**
- | | | |
|----------|---|-------------------------------------|
| 1 | Plaid Uniform Jumper (grades K-4) or Plaid Uniform Skirt (grades 5-8) or Blue 3-placket school skirt (grades K-8) | FL FL FL |
| 2 | White, round collar blouse (grades K-4) or White Oxford blouse (grades 5-8) or Powder blue Oxford blouse (grades 7-8) | |
| 3 | Dark blue school pants | FL |
| 4 | Khaki school pants | FL |
| 5 | White turtleneck shirt no mock or ribbed turtlenecks | |

*** Lengths of skirts/jumpers:**

***They must be worn no more than 2-3 inches
above the knee or pants will be
required. Follow the rules!***



- For Boys:**
- | | | |
|----------|--|-----------|
| 1 | Dark blue school pants | FL |
| 2 | Khaki school pants | FL |
| 3 | White Oxford Shirt (grades K-8) or Light blue Oxford shirt (grades 7-8) | |
| 4 | White turtleneck shirt, no mock or ribbed turtlenecks | |
| 5 | Dark blue tie (grades K-8) or choice of appropriate tie for school for grades 7-8 * if wearing the Oxford shirt | FL |

*** All Fall/Winter Uniform pieces must include the purchase and wearing
of the school sweater or sweater vest.**

Spring/Summer Uniform Descriptions:

- * **Jumpers, blue skirt and plaid skirt options for girls and long pants options for boys and girls noted above remain in place for Spring/Summer.**
- * **Girls choosing the jumper option for Spring/Summer may not wear the golf shirt with the jumper.**
- * **Please realize that almost all students own a golf shirt and that these shirts and the pieces which can be worn to accommodate them are the most comfortable for our children in the Spring/Summer months.**

Spring/Summer Additional Uniform Options:

* **FL - indicates that the item must be purchased through Flynn and O'Hara.**

- For Girls:**
- 1** Pleated Khaki School Skirt **FL**
 - 2** Dark blue school shorts **FL**
 - 3** Khaki school shorts **FL**
 - 4** Yellow or white golf shirt with school signature **FL**
 - 5** White or khaki crew or knee socks, **NO** logos or stripes

- For Boys:**
- 1** Dark blue school shorts **FL**
 - 2** Khaki school shorts **FL**
 - 3** Yellow or white golf shirt with school signature **FL**
 - 4** White or khaki crew or knee socks, **NO** logos or stripes



Gym Uniform Descriptions and Instructions:

* **All pants and shirt pieces MUST be purchased from Flynn and O'Hara. Do not purchase from other stores or you will be asked to make additional purchases. Choices were made simple and comfortable for the students.**

- Year Round:**
- 1** Sturdy school/play sneakers - no platforms or clog sneakers
No sneakers with wheels are permitted
 - 2** White socks - no logos or stripes, unless under sweatpants
 - 3** Green or white t-shirt with school logo **FL**
- Fall/Winter:**
- 1** Green sweatshirt with school logo **FL**
 - 2** Green school sweatpants, no logo **FL**
- Spring/Summer:**
- 1** Green gym shorts, no logo **FL**